

A large, leafy tree stands in the center of a vast field of purple flowers. The sun is low in the sky, creating a warm, golden glow and a lens flare effect. The background shows rolling hills under a clear blue sky.

# 2023 ANNUAL REPORT

**65**  
**YEARS**

GREENBELT ALLIANCE

[greenbelt.org](http://greenbelt.org)





# A MESSAGE FROM THE GREENBELT ALLIANCE EXECUTIVE DIRECTOR

For over 65 years, Greenbelt Alliance has been mobilizing people power to protect and steward the Bay Area’s magnificent natural and working lands.

In 2023, we launched our Bay Area Resilience Hotspots initiative, a blueprint for protecting communities that stand to lose the most in the face of climate change and for doing this in ways that co-benefit habitats, open spaces, biodiversity, recreation, and more. Resilience Hotspots are those areas most at risk of overlapping climate hazards like flooding and wildfire due to a range of reasons. We especially take into account socioeconomic factors, like income or language, that contribute to some populations being more vulnerable to climate change than others.

At the core of this work we are developing strong local partnerships with the organizations and leaders who are vital to advancing place-based climate resilience to benefit our region’s dynamic communities and landscapes.

This is a pivotal moment for California and the Bay Area. In tackling the climate challenges of the future, we must not repeat the mistakes of the past. Bringing people together to form effective alliances that deliver long-term solutions is one of the things we do best.

In late 2023 we launched a new Strategic Plan to do just that. We have a bold 5-year vision for bringing people together to build a future where communities and nature don’t merely survive but thrive.

## To us, thriving means:

- Every community has abundant access to greenspace, open space, and working lands that provide a myriad of natural benefits, reduce climate risks, and promote healthier communities.
- Every community at wildfire risk is surrounded with a necklace of well-maintained greenbelts that enhance protection from this climate hazard and provide recreation, stewardship, and economic opportunities to nearby under-resourced places.
- Every shoreline, creekside, and riverside community is prepared for flooding caused by sea level and groundwater rise by implementing resilient nature-based infrastructure.
- Every city has enough new homes in climate-friendly locations to ensure affordability at all income levels for existing and future residents.

Read our ambitious new strategic plan at [www.greenbelt.org/strategic-plan](http://www.greenbelt.org/strategic-plan), and see what we’ve accomplished so far this past year in this report.

We invite you to join us as we embark on this journey toward a thriving region.

**Amanda Brown-Stevens**  
Greenbelt Alliance Executive Director

COVER PHOTO AND PORTRAIT BY KARL NIELSEN.

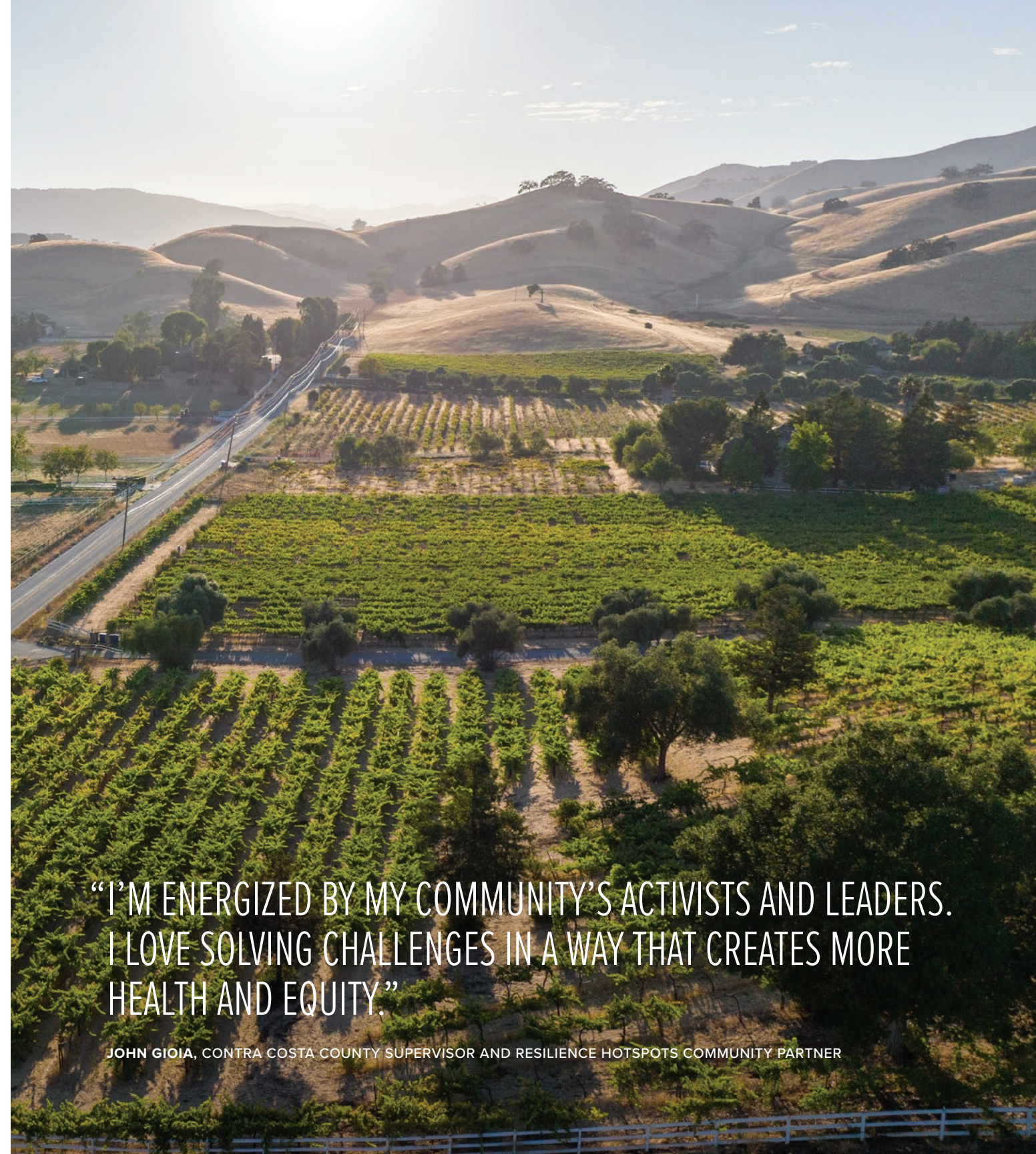

“I’M ENERGIZED BY MY COMMUNITY’S ACTIVISTS AND LEADERS. I LOVE SOLVING CHALLENGES IN A WAY THAT CREATES MORE HEALTH AND EQUITY.”

JOHN GIOIA, CONTRA COSTA COUNTY SUPERVISOR AND RESILIENCE HOTSPOTS COMMUNITY PARTNER



# HOW WE'RE INSPIRING COMMUNITIES FOR CHANGE

Greenbelt Alliance's mission is to educate, advocate, and collaborate to ensure that the Bay Area's lands and communities are resilient to a changing climate—taking steps today to build a future where people and nature can thrive, together.

## Educate

With the Bay Area Resilience Hotspots initiative in hand—an interactive digital map that identifies climate risks and solutions in 18 Hotspots locations—we leveraged local community expertise and original research to pinpoint locations and to identify leaders to partner with in championing climate resilience.

## Advocate

At Greenbelt Alliance, we know that climate policy is housing policy. And our advocacy would not be possible without a committed community that drives change!

After years of coalition work, the Sunnyvale City Council unanimously adopted the Moffett Park Specific Plan and Environmental Impact Report in 2023, which supports the redevelopment of current industrial areas into climate-resilient, transit-oriented, mixed-use housing. Doing this promotes infill as a strategy to reduce sprawl and make homes more affordable while using nature as a climate adaptation strategy.

By strategically advocating for building more housing in the right places—within developed areas

Here's just a snapshot of how we've started our Hotspots work:

- Built support and developed a plan for implementation funding to establish resilience hubs that will protect residents who experience extreme heat in Gilroy in **Santa Clara County**.
- Partnered with Suisun City, the local Sewer district, and local organizations to identify strategies for adapting to sea level rise, conduct educational activities and collaborate on a pilot of a horizontal levee project that will curb flood impacts in Suisun City in **Solano County**.
- Built multi-stakeholder support for addressing risks of sea level rise for shoreline communities in North Richmond in **Contra Costa County**.
- Helped establish a strong network of advocates in Newark and the Tri-City area to support the protection and management of the Newark area shoreline and citywide flood risks in **Alameda County**.
- Facilitated community engagement opportunities in Southwest Santa Rosa in **Sonoma County** to prepare all residents for extreme heat events and wildfire smoke.

PHOTO BY PAIGE GREEN PHOTOGRAPHY

Fibershed McCormack Ranch.





and away from our precious open spaces and working lands—we're yielding a positive influence in cities and counties across the Bay Area. Our advocacy is also helping enact regional and state policies that eliminate barriers and fund affordable infill housing, reinforcing our commitment to sustainable and accessible living.

For example, we're helping drive statewide solutions that address California's housing and climate crises. In total, eleven housing and three climate and environmental bills endorsed by Greenbelt Alliance passed this past year. Two of these bills are SB4 and SB243, which are critical housing legislations to advance and streamline the production of mixed-use developments. These bills will promote housing affordability, sustainability, climate resilience, and the protection of open space—and will enable us to build a more climate-resilient and equitable future.

## Collaborate

Greenbelt Alliance is forming partnerships and working collaboratively to tackle our region's most urgent climate and housing challenges. Our work across sectors brings local communities and key leaders together to plan a collective vision for the future. In 2023 alone, our team collaborated with 296 partners across 12 coalitions throughout the region. And our collaborations are growing.

In the face of a massive sprawl development proposal in Southeastern Solano County, we have been instrumental in forming the Solano Together coalition of local ranchers, farmers, environmentalists, residents, and organizations dedicated to preserving and protecting the County. Our leadership in the coalition is helping the community envision a better future for the County that focuses development on existing cities and strengthens the region's agricultural industry.

Greenbelt Alliance will support Solano Together's mission to engage, educate, and activate the County's residents and organizations by uniting diverse interests around core values and advocating for Solano County's long-term health and vibrancy through city-centered growth and the protection of working lands and open spaces.

## OUR IMPACT IN 2023

### Educate

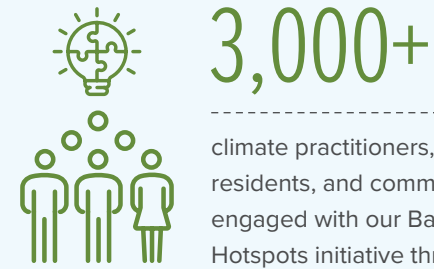

climate practitioners, politicians, residents, and community leaders engaged with our Bay Area Resilience Hotspots initiative through events, meetings, and digital resources.



climate SMART—Sustainable, Mixed, Affordable, Resilient, Transit-Oriented—development projects Greenbelt Alliance endorsed this year



total new climate-SMART homes will be built if the 6 development projects that we endorsed are built.

### Advocate



advocates took steps, using our Resilience Playbook, to write letters, send emails, sign petitions, and attend city council meetings to get critical land-use and development initiatives passed.



partners worked with Greenbelt Alliance across 12 coalitions throughout the region to ensure a climate-resilient Bay Area for all.



individuals explored the Bay Area's natural lands and urban areas through our Outings Program.

### Collaborate



statewide housing and climate bills endorsed by Greenbelt Alliance passed the state legislature.



Received our 2023 Platinum Candid Seal of Transparency from Guidestar.





PHOTO BY SHIRA BEZALEL

# GREENBELT ALLIANCE CELEBRATES 65 YEARS OF PROTECTING PEOPLE AND NATURE

**This past year, at various events with our community, we raised a toast to our legacy—and to the people who make our work possible—and looked ahead toward the next 65 years of protecting people and nature.**

Our annual Hidden Heroes of the Greenbelt award ceremony was particularly special, as we celebrated our 65th anniversary while launching our new Bay Area Resilience Hotspots initiative, our roadmap for investing in people and leading with nature. Working effectively with the public sector is instrumental to our success. We were delighted to recognize the dedicated Bay Area government staff in Contra Costa, Solano, and San Mateo counties as this year’s Hidden Heroes, community members who work to champion climate-

smart plans, policies, and actions in communities where we work. Watch our Hidden Heroes films at [www.greenbelt.org/hidden-heroes-greenbelt](http://www.greenbelt.org/hidden-heroes-greenbelt), and stay tuned for Hidden Heroes 2024!

The organization wouldn’t be where it is today without the incredible generosity and commitment of our longtime supporters. Greenbelt Alliance celebrated our 65th anniversary with our community of donors and friends on the Historic Klamath Ferry. These supporters came together to raise funds for our on-the-ground efforts to build climate resilience around the region. We broke an institutional fundraising record while raising a toast to the many individuals who help us build a future Bay Area where communities and ecosystems not only survive but thrive!

“I’M EXCITED ABOUT THE PROBLEM WE HAVE TO SOLVE BUT ALSO THE LEVEL OF INGENUITY AND INNOVATION WHEN WE BRING NATURE INTO THE RECIPE TO DEVELOP OUR WAY FORWARD.”

**EMILY CORWIN, SENIOR ENVIRONMENTAL ENGINEER AT FAIRFIELD-SUISUN SEWER DISTRICT AND 2023 GREENBELT ALLIANCE HIDDEN HERO OF THE GREENBELT**



Honoring Kat Taylor at the Blueprint for the Future Gala

PHOTO BY AGENCY MOANALANI JEFFREY



# FINANCIAL SUMMARY

## Statement of Activities

As of September 30, 2023

Fiscal Year: October 2022 to September 2023

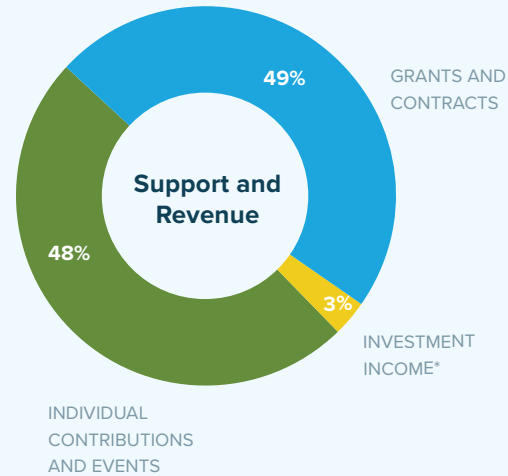

### Support and Revenue **\$2,899,347**

Individual contributions and events	\$1,381,169
Grants and contracts	\$1,429,915
Investment income*	\$88,263

\*Excluding unrealized gain/loss

### Expenses **\$2,167,251**

PROGRAM SERVICES	
Greenbelt Alliance Programs	\$1,298,613
SUPPORTING SERVICES	
Administration	\$303,575
Fundraising	\$565,063

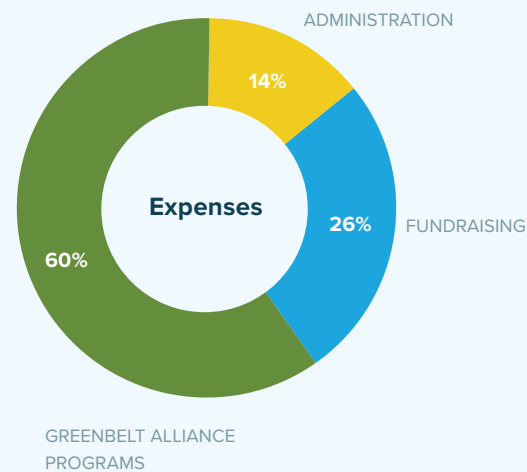

## Statement of Financial Position

As of September 30, 2023

### Assets **\$5,401,820**

Current	\$2,122,858
Endowment	\$3,016,646
Right of Use	\$250,488
Other Assets	\$11,828

Liabilities	\$179,074
Lease Liability	\$220,639

### Net Assets **\$5,002,107**

**Note:** This chart does not include unrealized gains and losses. For a full report, please see Form 990.

# THANK YOU TO OUR DONORS

#### \$200,000 and Up

John Erskine†

#### \$100,000 – \$199,000

Anonymous  
Matt and Janice Barger  
Laney and Pasha Thornton

#### \$50,000 – \$99,999

California Resilience Challenge  
Gerbode Foundation  
Lisa and Douglas Goldman Fund  
Meta  
Orange County Community Foundation  
Thomas and JaMel Perkins  
Steve Silberstein

#### \$20,000 – \$49,999

Anonymous  
Arntz Family Foundation  
East Bay Community Foundation  
Dana and Robert Emery  
Jon and Katherine Harvey  
Arthur and Toni Rembe Rock  
The San Francisco Foundation  
Seed Fund  
Syzygy Foundation  
Danielle and Brooks Walker  
Wells Fargo Foundation  
WRT

#### \$10,000 – \$19,999

Anonymous  
Applied Materials Foundation  
Terry Gamble Boyer and Peter Boyer  
Kelly and Sam Bronfman  
Eliza Brown and Hal Candee  
Carmel Partners  
Climate Resilience Fund  
Climate Ride  
Community Foundation Sonoma County  
The Mary A. Crocker Trust  
Lynne Deegan-McGraw  
Dagmar Dolby  
Elliot Evers  
Linda Jo Fitz  
Urs Hoelzle and Geeske Joel  
Insperity

Jon Kannegaard and Patricia Sandoval  
Dan and Mimi Kingsley  
Meshewa Farm Foundation  
Nor Cal Carpenters Union  
Pisces Foundation  
SentinelOne  
Lydia Shorenstein  
Wells Whitney

#### \$5,000 – \$9,999

Marcia Barinaga and Corey Goodman  
Stefan and Kathryn Bewley  
Thomas and Rebecca Birdsall  
Tim and Gaynor Brown  
Steve and Fran Butler  
Mr. Daniele De Iulius and Janine Wiedmer  
Dropbox  
EarthShare California  
Will Evers and Melinda Ellis Evers  
Gaia Fund  
Lorrie Goldin and Jonathan Marshall  
Google  
David Hearth and Lauren Hall  
Fran Johns  
Doug Johnson and Ratna Amin  
Keysight Technologies  
Rob Lawrence  
Stephen and Maribelle Leavitt  
Aaron and Kathryn Money  
Laurel Prevetti  
San Francisco Bay Conservation and Development Commission  
John Sanger  
Rick Theis and Carolyn Johnson  
Ralph Warner  
Waymo  
Diane Wilsey

#### \$2,500 – \$4,999

Linda and Andrew Ach  
Winifred Allen  
Bay Area Air Quality Management District  
Benevity  
John and Jean Brennan  
Brookfield Properties  
Clif Bar  
Patricia Dinner

East Bay Municipal Utility District  
East Bay Regional Park District  
Carolyn Zecca Ferris and Timothy Ferris  
Bonnie Fisher and Boris Dramov  
Chandra Friese  
Markus Fromherz and Heike Schmitz-Fromherz  
Stuart Gasner and Kate Ditzler  
Douglas Grigg  
Maud Hallin  
Donna Halow  
Craig Hartman and Jan O'Brien  
Susan Hirsch  
The James Irvine Foundation  
Anne Marie and Alex McGraw  
Amal Murgian  
Peninsula Open Space Trust  
Eleanor Phipps Price and Chris Towt  
The Lisa S. Pritzker Family  
Helen Hilton Raiser  
Santa Clara Valley Water District  
Jon and Pam Shields  
SOMO Living  
Michele and Richard Stratton  
Roselyne Swig  
Triad Lagoon Valley  
Clem Underhill  
Windy Hill Property Ventures  
Winter Consulting Group

#### \$1,000 – \$2,499

Anonymous (3)  
Alta Housing  
Avison Young  
Barbara Baksa and Andrew Spafford  
Carol and Bruce Barge  
Andy and Sara Barnes  
Teresa and Ralph Bastian  
Bay Area Rapid Transit District (BART)  
Bear Gulch Foundation  
Courtney Benoist and Jason Fish  
L & L Borok Foundation  
Brakeley Briscoe  
Build It Green  
Nanci Caldwell and Chip Adams  
Nathan Chan  
Susan Chapman  
Claudine Cheng  
Community Planning Collaborative

Peter and Gillian Emblad  
Dr. Barbara Erny and John Huang  
Mark Evanoff and Hanh Vu  
David Fowler and Kathleen Demetri  
Virginia and David Freeman  
Gretchen and Robert Gardner  
Gehl Studio Inc  
Sara Griffith  
Group i  
Habitat for Humanity Bay Area  
Margaret Hand and John Hartog  
HOK  
John and Mary Hooper  
Joshua Hurwitz and Erika Vexler  
Marcia Jensen  
Robert E. Johnson  
Nancy Evers Kirwan and Kyle Kirwan  
Michael Kossman  
Hollis Lenderking  
John Mackie and Kate Ecker  
Marin Agricultural Land Trust  
Michael and Alexandra Marston  
Nion McEvoy and Leslie Berriman  
William and Christney McGlashan  
McNabb Foundation  
John and Leslie McQuown  
Metropolitan Transportation Commission  
Maris and Ivan Meyerson  
Lisa Micheli  
MidPen Housing  
Benjamin and Linda Miller  
Mithun  
Anu Natarajan  
The Nature Conservancy  
Joseph Nordlinger  
Ms. Ann O'Leary  
Palo Alto Forward  
Will and Julie Parish  
Pathways Climate Institute  
PlaceWorks  
Naomi Porat  
Lily Remondos  
Toby and Sally Rosenblatt  
Karen Schaffer and Michael Ward  
Gene Schnair  
Elaine and David Seawell  
Larry Simi  
Tracy Stampfli and Lalit Balchandani  
Studio KDA  
Tidewater Capital

† Deceased

Fei Tsen and Wayne Lew  
Kathleen and William Volkmann  
Zack Wasserman  
Water Emergency Transportation  
Authority  
Warren Watkins and Janis Harwood  
Grattan  
Corinne Winter and Andy Ball

#### **\$500 – \$999**

Anonymous (2)  
Jyoti Amin  
Thorsten Anderson  
Garnetta Annable  
Josh Becker  
Margaret Beeler and Thomas R.  
Von Tersch  
Matt Biggar  
Steve Birdlebough and Sara Davis  
Blueback Global  
Bright Funds Foundation  
John and Nancy Cassidy  
Chan-Zuckerberg Initiative  
Chateau Seaview Charitable Fund  
Sylvan C. Coleman Trust  
Deloitte  
Robert Duncan  
William and Karen Foss  
Mrs. Rosanne Foust  
Mike and Diana Fredrich  
Tena and John Gallagher  
Ellen Garber and Glenn Hunt  
John Gibbs and Cristina Bejarano  
Karen Giles  
Give Lively Foundation Inc.  
Valerie Glass  
Kate Godfrey and Robert Colley  
Patricia Greene  
William Haas  
IGH Partners, LLC  
Laurie Johnson  
Monica Kaldani and Michael Nasif  
Patti and Larry Kenyon  
Frederic Knapp  
Marcia and Larry Kolb  
Jonathan Livingston  
Heidi Lustig  
Dr. Eve Armentrout Ma  
Jake and Barbara Mackenzie  
Medtronics Employee Matching  
Jeanne Milligan  
John and Hortensia Nelson  
Deborah and Tadashi Nitasaka  
Mr. Mark Northcross  
Elizabeth O'Donoghue  
Regina Phelps

Mr. Matthew Raimi  
Pattie Litton and Peter Ralston  
Dee and Harry Richardson  
Peter Sager  
Santa Clara Valley Open Space  
Authority  
Libby Schaaf  
Susan Schwartz and Robert Zucker  
Dr. Don Seaver  
Marcus and Ann Smith  
Erik Strahm  
Diane Toby and Jeffrey Lea  
Julia Vetromile  
Gary Wendt-Bogear

#### **Hidden Heroes of the Greenbelt**

Our annual benefit celebrates our work and honors bold leaders creating climate resilience.

#### **RESILIENT COMMUNITIES SPONSORS**

Carmel Partners  
Waymo

#### **CONSERVATION EDUCATION SPONSORS**

Clif Bar  
Dropbox  
Google  
Insperty  
Nor Cal Carpenters Union

#### **NATURAL LANDS SPONSORS**

Bay Area Air Quality Management  
District  
Brookfield Properties  
East Bay Municipal Utility District  
East Bay Regional Park District  
Peninsula Open Space Trust  
SOMO Village  
Triad Lagoon Valley  
Valley Water  
Windy Hill Property Ventures  
Winter Consulting  
WRT

#### **THRIVING NEIGHBORHOOD SPONSORS**

Alta Housing  
Avison Young  
Bay Area Rapid Transit (BART)  
Brakeley Briscoe  
Build It Green  
Community Planning Collaborative  
Eden Housing

Habitat for Humanity Bay Area  
HOK  
IGH Partners, LLC  
Marin Agricultural Land Trust  
Metropolitan Transportation  
Commission (MTC)  
MidPen Housing  
Mithun  
Non-Profit Housing Association of  
Northern California  
Palo Alto Forward  
Pathways Climate Institute  
Perkins&Will  
PlaceWorks  
Laurel Prevetti  
Santa Clara Valley Open  
Space Authority  
Studio KDA  
The Nature Conservancy  
Tidewater Capital  
Water Emergency Transportation  
Authority

#### **Blueprint for the Future**

Our 65th anniversary celebration honoring our Resilience Rockstar

#### **LEAD SPONSORS**

JaMel and Tom Perkins  
Laney and Pasha Thornton  
Danielle Walker

#### **CLIMATE ADVOCATE SPONSORS**

Elliot Evers  
Jon and Kitty Harvey  
Dan and Mimi Kingsley

#### **COMMUNITY COLLABORATION SPONSORS**

Terry Gamble Boyer and Peter Boyer  
Eliza Brown  
Dagmar Dolby  
Pisces Foundation  
Lydia Shorestein

#### **CONSERVATION EDUCATION SPONSORS**

Stefan Bewley  
Lynne Deegan-McGraw  
Will Evers and Melinda Ellis Evers  
Linda Jo Fitz  
Stephen and Maribelle Leavitt  
Aaron and Kathryn Money  
Diane Wilsey

#### **NATURAL LANDS SPONSORS**

John and Jean Brennan  
Patricia Dinner  
Carolyn Zecca Ferris and  
Timothy Ferris  
Bonnie Fisher and Boris Dramov  
Stuart Gasner and Kate Ditzler  
Douglas Grigg  
Laurel Prevetti  
Lisa Stone Pritzker  
Helen Hilton Raiser  
Jon and Pam Shields  
The Swanhuysen Family

#### **Gifts from the Greenbelt**

Frog Hollow Farm  
Hafner Vineyard  
Pie Ranch

#### **In-Kind Donation**

Adventure Cat Sailing Charters  
Gundlach Bundschu Winery  
Jacuzzi Family Vineyards  
Kathryn Kennedy Winery  
Mike's Bikes  
Napa Valley Wine Train  
Oakland Athletics  
Oakland Zoo  
Patagonia, Inc.  
Rodney Strong Vineyards  
San Francisco Botanical Garden  
San Francisco Museum of Modern  
Art (SFMOMA)  
Sonoma-Cutrer Vineyards  
Volker Eisele Family Estate  
Wente Vineyards

#### **Sonoma Leadership Council**

Our Sonoma Leadership Council comprises donors who have contributed \$1,000 or more in support of our work in Sonoma County.

Dr. William and Helga Andereck  
Andy and Sara Barnes  
Teresa and Ralph Bastian  
Thomas and Rebecca Birdsall  
Terry Gamble Boyer and Peter Boyer  
Eliza Brown and Hal Candee  
Tim and Gaynor Brown  
Steve and Fran Butler  
Claudine Cheng  
Greg Dalton  
Gretchen de Baubigny  
Mrs. Lynne Deegan-McGraw  
Patricia Dinner

Dagmar Dolby  
Sandra Donnell and Justin Faggioli  
Will Evers and Melinda Ellis Evers  
Carolyn Zecca Ferris and  
Timothy Ferris  
Linda Jo Fitz  
Virginia and David Freeman  
Chandra Friese  
Stuart Gasner and Kate Ditzler  
Prisca and Keith Geeslin  
Nonie Greene and Todd Werby  
Sara Griffith  
Ray and Amanda Haas  
Maud Hallin  
Donna Halow  
Craig Hartman and Jan O'Brien  
David Hearth and Lauren Hall  
Mr. Richard Idell and  
Ms. Susan Kornblatt Idell  
Carolyn Johnson and Rick Theis  
Elizabeth Kennedy  
Nancy Evers Kirwan and Kyle Kirwan  
Rob Lawrence  
Stephen and Maribelle Leavitt  
Nancy and Tony Lilly  
Jake and Barbara Mackenzie  
Nion McEvoy and Leslie Berriman  
John and Leslie McQuown  
Lisa Micheli  
Benjamin and Linda Miller  
Amal Murgian  
Marc Nadeau  
Deborah and Tadashi Nitasaka  
John Osterweis  
Thomas and JaMel Perkins  
Eleanor Phipps Price and Chris Towt  
Lily Remoundos  
Toby and Sally Rosenblatt  
Jean Schulz  
Deborah and Harvey Shein  
Lydia Shorestein  
Michele and Richard Stratton  
Dee and Peter Swanhuysen  
Roselyne Swig  
Edward Topham  
Fei Tsen and Wayne Lew  
George Tuttle and Ben Cushman  
Ann Weeks and Arleen Curry  
Wells Whitney  
Diane Wilsey  
Annie and Montgomery Woods  
Kay Woods

#### **Jack Kent Jr. Legacy Society Donors**

Jack Kent Jr. Legacy Society members are donors who have named Greenbelt Alliance in their will.

Faith Allen  
Andy and Sara Barnes  
Zach Cowan and Sarah Stadler  
Tina Duong  
John Erskine  
Margaret Hand and John Hartog  
Wendy Marinaccio Husman and  
Dan Husman  
Bud and Fran Johns  
Robert Johnson  
Jeffrey Jue  
Bonnie Killip  
Mrs. Virginia Rawson  
Bob and Caprice Solotar  
Ms. Margaret Spaulding  
Celia Thompson Taupin  
George Tuttle and Ben Cushman  
Paul and Dorothy Wachter  
Jack Weeden  
Patricia Wolfe  
Betsy York and Demetrea Terrien

#### **Greenbelt Guardians**

The Greenbelt Guardians are donors who have committed to making monthly contributions to Greenbelt Alliance.

Faith Allen  
Jessica Beebe and Gwen Rino  
Geoffrey Bellenger  
Bob and Carol Berman  
Gregory Brockbank  
Nathan Chan  
Michael Clancy  
Maxwell Davis  
Maria del Pilar and Pilar Silva  
Conny Diessner  
Shannon Dodge and Mark McCaustland  
Ms. Natalie DuMont  
Steven Dunbar  
Robert Duncan  
Valerie Glass  
Wendy Marinaccio Husman and  
Dan Husman  
Alice Kaufman and Scot Griffin  
Tobin Kendrick  
Peter Khoury and Amy Tanner  
Mr. Gustav Larsson

Mr. Peter Leaf  
Mr. David Marsland  
Michael and Kathryn May  
Dan Melin  
Aaron and Kathryn Money  
Betty Nelson  
Maryann Rainey  
Maria Reisert and Patrick Sasaki  
Abbie Rockwell  
Daniel Schmidt

#### **Leadership Circle Donors**

Anonymous (3)  
Applied Materials Foundation  
Arntz Family Foundation  
Matt and Janice Barger  
Marcia Barinaga and  
Corey Goodman  
Stefan and Kathryn Bewley  
Thomas and Rebecca Birdsall  
Terry Gamble Boyer and  
Peter Boyer  
Kelly and Sam Bronfman  
Eliza Brown and Hal Candee  
Tim and Gaynor Brown  
Steve and Fran Butler  
California Resilience Challenge  
Carmel Partners  
Climate Resilience Fund  
Climate Ride  
Community Foundation  
Sonoma County  
The Mary A. Crocker Trust  
Mr. Daniele De Iulius and  
Janine Wiedmer  
Lynne Deegan-McGraw  
Dagmar Dolby  
Dropbox  
EarthShare California  
East Bay Community Foundation  
Dana and Robert Emery  
John Erskine†  
Elliot Evers  
Will Evers and Melinda Ellis Evers  
Linda Jo Fitz  
Gaia Fund  
Gerbode Foundation  
Lorrie Goldin and Jonathan Marshall  
Lisa and Douglas Goldman Fund  
Google Inc.  
Jon and Katherine Harvey  
David Hearth and Lauren Hall  
Urs Hoelzle and Geeske Joel

Dr. Don Seaver  
Patrice Shaffer  
John Shuler  
Marcus and Ann Smith  
Hitesh and Melissa Soneji  
Rick L. Wood

Insperty  
Fran Johns  
Doug Johnson and Ratna Amin  
Jon Kannegaard and  
Patricia Sandoval  
Keysight Technologies  
Dan and Mimi Kingsley  
Rob Lawrence  
Stephen and Maribelle Leavitt  
Meshewa Farm Foundation  
Meta  
Aaron and Kathryn Money  
Nor Cal Carpenters Union  
Orange County Community  
Foundation  
Thomas and JaMel Perkins  
Pisces Foundation  
Laurel Prevetti  
Arthur and Toni Rembe Rock  
San Francisco Bay Conservation  
and Development Commission  
The San Francisco Foundation  
John Sanger  
Seed Fund  
SentinelOne  
Lydia Shorestein  
Steve Silberstein  
Syzygy Foundation  
Rick Theis and Carolyn Johnson  
Laney and Pasha Thornton  
Danielle and Brooks Walker  
Ralph Warner  
Waymo  
Wells Fargo Foundation  
Wells Whitney  
Diane Wilsey  
WRT Planning & Design

**Thank You to  
Our Supporters**

**\$100-\$249**

Anonymous (24)  
Anne Ackerman  
Dan and Sandi Alex  
Faith Allen  
Atmos Financial  
Peter Bacchetti  
Nancy Bachmann and Dave McCully  
Mr. Douglas Baker  
Matt Baker and Danielle Kingsley Baker  
Mr. Alec and Sharon Bash  
Geoffrey Bellenger  
Deborah Beyea  
Mr. Alan Billingsley  
Mr. Thomas Blalock  
Emily Blanck  
Robert and Marion Blumberg  
Michael Boom  
Roberta Borgonovo  
Charles Bouril  
Mr. Roland Brandel  
Peter Brantley  
Marianne Briscoe  
Allison Brooks  
Catherine Brozena  
Mr. David Burch and Janet Johnson  
BX Films  
Jerry Cahill and Kathleen King  
Michael Callahan  
Doug Campbell  
Chu Chang  
Chevron Matching Employee Funds  
Jocelyn Cohen  
Mitch Cohen  
Myra Collard  
Dale Cooper  
Susan Creighton  
John D. Cremin, Jr.  
Colette Cussary  
Dr. Daniel J. Dawson and Janice Frazier  
Susan Day  
Laura de Jesus  
Nerisa De Jesus  
Donna DeDiemar and Chris Hamilton  
Katherine Dollard  
Michael and Catherine Dorman  
Bruce Douglas  
Ms. Natalie DuMont  
Cynthia Dusel-Bacon and Charles R. Bacon

Mr. David Early and Maria Shephard Lev  
Frank Eldredge  
Jan Fenwick  
Mr. Earl Flage  
Pat Flores and Dell Martin  
Christopher Forney  
Ms. Elizabeth Fowler  
Julianne Adams Frizzell  
Ed Fry  
Mr. Frank Fuller  
Felecia Gaston  
Greg German  
Dale Gieringer and Alice Agogino  
Norman and Gina Gold  
Judy Gong  
Rosalie Gonzales  
Kate Gordon  
Nelson Graburn  
Hugh Graham and Susan Butler-Graham  
Mara Grimes  
Mr. Richard and Faye Guarienti  
Jay Gunkelman  
Lee Hagan  
David Hamilton and Nancy Huneke  
Mike Hammes  
Paul Hammes and Audrey Kass  
Douglas Hanks  
Kate Harrison  
Gary Hedden  
Mrs. Tamra Hege  
Alma Hernandez  
Daggett and Sara Howard  
Mike and Linda Howe  
Tina Marie Humphrey  
Janet Frances Huseby and Robert Selden Smith  
Wendy Marinaccio Husman and Dan Husman  
Ken Nitz  
Intelligent Office  
David Isaac  
Andrew Johnson  
Karl Johnson  
Warren D. Keller and Jo Anne Keller  
Tobin Kendrick  
David and Mary Kimble  
Ms. Jean King  
Marjorie Kirk  
Pamela Kirkbride  
Christopher and Lizabeth Klein  
Stephanie Klein and Larry Baer  
Bruce Douglas  
Kelly Kline  
W. Dale Knutsen and Marjorie Yasueda

Lori Kohlstaedt and Glen Lindwall  
Ted Kolda  
Jessica Kozacik  
Jim Kuhl  
Jane Lamph  
Ms. Magalli Larque  
Mary Lavelle  
Mr. Peter Leaf  
Anne LeBlanc  
Tienne E. Lee and Steven Nierlich  
Dan and Miran Lieberman  
Norman and Florence Lind  
Bonnie Lindahl  
David Luebke  
Leon and Helen Luey  
Elaine Lum  
Mr. William Lundgren  
James Madison  
Mal Warwick & Associates  
Carolyn Malmstrom  
Bob and Diane Malucelli  
Ana Manwaring  
Mr. David Marsland  
Susan Mautner  
Mr. Ted Mazzone  
Steve and Lynne McAdam  
John McCarthy and Kathryn Barnhart  
Melinda McCutcheon  
Kathleen and Paul Meagher  
Ms. Rachel Medanic  
Dan Melin  
Clifford Merrill  
Holly Minch  
Sheryl Mishan  
Ms. Bonnie Moss  
Mykael Moss  
Edward Munyak  
George A. Neilson  
Betty Nelson  
Anne and Sam Ng  
William Nisbet  
Ken Nitz  
Rick Nordensten  
Maureen Oboyle  
Matthew O'Grady and Steve Van Lingham  
Anne Ording  
Susan Palo  
Johanna Patri  
Mr. James Paxson  
Leslie Peterson  
Jim Phillips  
Louis Pollack  
Steve and Dorrie Pollock  
Ms. Rita Poppenk  
Stephen Popper  
PYATOK Architects  
Mary Quisenberry  
Carol Quitmeyer

Maryann Rainey  
Ms. Catharine Ralph  
Wally Ransom  
Stephanie Reed  
Mark Reedy  
Jim Richards  
Katherine Roberts  
Abbie Rockwell  
Ken and Catherine Rockwell  
James and Esther Roitman  
Mr. Richard Rollins  
Paula Rosenthal  
David and Susan Russell  
Yvonne Rusting  
Mark Sawicki  
Cynthia A. Sawtell  
Mr. Ceil Scandone  
Erik Schoennauer  
Carolyn Schour  
Ryan Scura  
Teri Shore  
Bob and Diane Singley  
Igor and Shirley Skaredoff  
Ms. Martha Stampfer  
Donald Stang and Helen Wickes  
Ms. Jenifer Steele and Arthur Ogus  
Adam Stern  
Elizabeth Storey  
Strategic Economics  
Cheryl Sumsion  
Carolyn and Edwin Tognetti  
Anne Torney  
Richard VanderLugt  
The Villages Hiking Club  
Lauren Vollen  
Paul and Dorothy Wachter  
Isabel Wade and Jan Chernoff  
Allan Walker  
Dieter and Susan Walz  
Don Weden  
Judy Weiss  
Mariquita West  
Kathleen Whitney  
Carmel Wilcox  
Marilyn Willats  
Frederick Williams  
Mr. Mason Willrich  
Marian Wolfe and Scott Scheffler  
Rick L. Wood  
David Zebker  
Beth Zelinski  
ZenBusiness  
Linda Zwerdling and Joel Berger

**Up to \$100**  
Anonymous (20)  
Kenny Abiko  
Mark Abrahams  
Elizabeth Adam  
Mrs. Daniela Ades and Mr. Victor Mendes Pereira  
Peter Albert  
AmazonSmile Foundation  
Nick and Marcia Anton  
David Arken  
Sara Atkins  
Araceli Avalos  
Will Baab  
Bonnie Barkett  
Stephanie Beechem  
Emily Benner  
Gary Bennett  
Keith and Atsuko Bennett  
Betty Bernstein  
Rhonda Berry  
Mark Birnbaum  
Randall Block  
Richard Bloom and Bridget McCoy  
Randall Bluestone  
Burton Bogardus  
Rick Bonilla  
John Bowers and Linda Stevens  
John Brazil and Libby Mary Dresel  
Veronica Breuer  
Gregory Brockbank  
Charles Bryant and Mary Norton  
Susan Burchill  
Lauren Burton  
Owen Byrd  
Janet Byron and Steve Price  
Kristin Carlson  
Sally Carter  
Dr. Barry and Millie Chausser  
Su Hong Chen  
Paul and Marijane Chestnut  
Mr. Harry Chomsky  
Marilynne Chopel  
Greg Christopher  
Michael Clancy  
Ms. Jeannie Clements and Gerald Griffin  
Ashley Coates  
Dr. Howard Cohen  
Randall Cook  
Larry and Patricia Coons  
Zena Corcoran  
Wendy Cosin  
Jane and Thomas Coulter  
Suzanne Currie  
Janice Dabney  
Barbara Dahl

Willard Dakin  
James J. Davis III and Gail Davis  
Lauren de la Parra  
Maria del Pilar and Pilar Silva  
William and Sarah Devlin  
Alex Dezfouli  
Amy Dondy  
Thomas Edwards  
Mr. Bruce England  
Janet Falk  
Thomas and Pauline Ferrito  
Stephanie Forbes  
Lily Francus  
Priscilla Frank  
Dietrich and Gloria Freytag  
Lucy Friedland  
Michael Frisbie  
Ms. Robin Fross  
Mr. Douglas Gary  
Rick Gaston  
Mr. Luciano Giampa  
Kenneth and Elizabeth Giannotti  
David Gifford  
Greta Gasmeyer  
Hanah Goldov  
Ms. Diana Goldstein  
Bob Gomez  
Carole Gonsalves  
Esther Gonzalez  
Michael Gorin  
Leslie Gould  
Jeannette Goyetche  
Sasaneh Graham  
Virginia Greenwald  
Maryruth Gross  
Aaron Grossman  
Faye Guarienti  
Judie Guerriero  
Tom Haggerty  
Mr. Brent Harris  
Mary Harte  
Joyce Hendy  
Gus Henry  
Mr. Steven Hibshman  
Patricia Hickey  
Carin High  
Michelle Hills and Steven Stielstra  
Dan Hoffman  
Bettie Holaday  
Stephen Horhota  
Steven F. Horwitz and Bonnie Sanders  
Erica Hughes  
Christine Ippolito  
Gail Jackson  
Laurie Johnson  
Andreas Jones  
Caryn Kali

Sarah Karlinsky  
Alice Kaufman and Scot Griffin  
Kristin Kaul  
Catharine Kibira  
Gregory Kimball  
Judith Kirk  
Elyce Klein  
Phillip Kobernick  
Bill and Susan Krawetz  
Judith Kunofsky  
Dave and Maureen Kyllonen  
Denise Labcurette  
Ann Lage  
Judith Lamberti  
Dr. Andrew Leavitt  
Cynthia Lee  
Monika Lee  
Rosemary Lee  
Michael and Sara Lerschen  
Mr. David Lewis  
Christiann Lisy  
Guy and Darline Lohman  
Xochitl Lopez  
Lynne Lyle  
Katherine Madden  
Peter and Carol Main  
Emily Mallonee

Eileen Maloy  
Jeffery Matsuoka  
Michael and Kathryn May  
Gary McBride and Ann Dole  
Jim McCarty  
Mr. Peter McNally  
Annie Merritt  
Robert Meyers  
Karine Michaelian  
William Milestone  
Larry Modell  
Janet Monks  
Stephanie Mooers  
Victoria Moore  
Ingrid Morken  
Margaret Moster  
Claire and Don Murphy  
Eve Murto  
Poonam Narkar  
Ann Navarro  
Sharon Negri  
Laura Neish  
Theresa Nelson and Bernard R. Smits  
Linda Newton  
Graciela Nieto  
Kelly Nordstrom  
Philip Obbard  
David Ogilvie

Bill and Judy Orttung  
Laurie Ozone  
Mr. Julio Ozores  
Paypal Giving Fund  
Mr. Jeffrey Pekrul  
Mr. Joel Perlestein  
Gary Petersen  
Daisy Piste-Lyhne  
Megan Phillips  
Xanthippe Phillips  
Mr. Richard Poley  
Joyce Pollack  
Virginia Preston  
Jean Quirk  
Leo Rainer  
Ann and Joe Ranish  
Anita Rao  
Margaret Reeves  
Jon Reiter  
Steven and Katherine Resnik  
Richard Robinson  
Dennis and Judy Rodoni  
Robert Rogers  
Jeanne Rosenmeier  
Jay and Melvin Rosenthal  
Joyce Rybandt  
Salesforce.org  
Mary Salmon

Mark Sapiro  
Mr. John Scheibe  
Daniel Schmidt  
Helen Nancy Schneider  
Sue Schoening  
Mr. Michael and Sue Serrone  
Kate Seubert  
Peggy and Ronald Shapera  
John Shuler  
Ellen and Gary Sirbu  
John Skeels  
Kenneth Smith  
Jeffrey Smyser  
Robert and Caprice Solotar  
Ms. Carol Somkin  
Sarah Soroken  
Elizabeth Stampe  
Erin Stanton  
Gary and Alice Stern  
Carol Stoker  
Madelyn Stone  
Wen-Heng Su  
Sarah Sutton  
Joshua Switzky  
Marilynn Teel  
Nancy Tierney  
Lisa Tillman  
Debra Timmers

Jacob Tobias  
Jan Tomsic  
Jonathan Toste  
Katherine Triest  
Dale Trowbridge  
Burr Tyler  
Ms. Judith Walsh  
Jacquette Ward and Howard Shafer  
Jessica Watson  
Alice Webber and Stephen Tobias  
Russell Weisz and Judith Carey  
Cathy Weitzner  
Forest Weld  
Wells Fargo & Company  
Mrs. Michelle Whitman  
Amy Willats  
Thomas Wilson  
Cleon Winter  
Christie and Luke Wolf  
Shuping Wu  
Nathaniel Wyatt and Sarah Sweedler  
Barbara Yoder  
Gary Zimmerman  
Ms. Pam Zimmerman

“I TRULY BELIEVE IN THE MISSION OF GREENBELT ALLIANCE, THEIR FOCUS ON GENUINE COMMUNITY ENGAGEMENT, AND THEIR WORK IN THE BAY AREA COMMUNITIES WITH THE GREATEST POTENTIAL FOR SMART GROWTH.”

HITESH SONEJI, GREENBELT ALLIANCE DONOR





827 Broadway, Suite 310  
Oakland, CA 94607  
415-543-6771

f @greenbeltalliance  
X @gbeltalliance  
in Greenbelt Alliance

## Our Board and Staff

### Greenbelt Alliance Board of Directors

Laurel Prevetti, Board Chair  
Josh Hurwitz, Board Vice Chair & Fundraising Chair  
Doug Johnson, Board Treasurer & Finance Chair  
Anu Natarajan, Board Leadership Development Chair  
Stefan Bewley, Board Member  
Xiomara Cisneros, Board Member  
Elliot Evers, Board Member  
Rosanne Foust, Board Member  
John Gibbs, Board Member  
Marcia Jensen, Board Member  
Jake Mackenzie, Board Member  
Dee Swanhuysen, Board Member  
Micheal Szeto, Board Member  
Laney Thornton, Board Member  
Kristy Wang, Board Member  
Corrine Winter, Board Member  
Heather Wooten, Board Member

### Greenbelt Alliance Staff

Amanda Brown-Stevens, Executive Director  
Daniela Ades, Senior Marketing  
Communications Manager  
Paris Badat, Corporate & Foundations Manager  
Sarah Cardona, Deputy Director  
Nora Cullinen, Director of Major Gifts  
Justin Ebrahemi, Director of Marketing &  
Communications  
Noelani Fixler, Resilience Fellow  
Victor Flores, Resilience Manager  
Jordan Grimes, Resilience Manager  
Nate Huntington, Resilience Associate  
Chance Kawar, Operations & People Manager  
Ken Lavin, Outings Coordinator  
Mariah Padilla, Resilience Fellow  
Deja Perry, Senior Development Associate  
Rishika Rawat, Resilience Fellow  
Tallulah Shepard, Marketing & Communications  
Associate  
Zoe Siegel, Senior Director of Climate Resilience  
Sadie Wilson, Director of Planning & Research

### Volunteer Outing Leaders

Madhava Brahmandam  
Janet Byron  
Staci Hobbet  
Bob Johnson  
Patti Kenyon  
Dr. James Kim and Marta Kim  
Gail MacGowan  
Emily Marton  
Archana Paladugu  
Cathy Petrick  
Carolyn Schour  
Alan Siegel  
David Schmidt and  
Serena Enger  
Liz Watson  
Suzanne Weakley

Learn more at [greenbelt.org](https://greenbelt.org)

